

RED SEA URCHIN FISHERY	
	D&D Pacific Fisheries 2016
12K - Port McNeill	
a) Subareas 12-4, 12-8, 12-17 and 12-19. Note Numas Islands closure listed in the IFMP.	
b) Subarea 12-18 excluding the Stephenson Islets	

CLOSURES AREA 12

5.3.5.1. Numas Islands: In Area 12, those waters in the vicinity of the Numas Islands that lie inside a line that begins at 50 degrees 47.9 minutes north latitude, 127 degrees 07.6 minutes west longitude, then to 50 degrees 46.6 minutes north latitude, 127 degrees 02.4 minutes west longitude, then to 50 degrees 44.3 minutes north latitude, 127 degrees 04.0 minutes west longitude, then to 50 degrees 45.7 minutes north latitude, 127 degrees 09.3 minutes west longitude, then to the beginning point. (Interim Restricted Fishing Area for Rockfish Conservation; Red Sea Urchin Commercial Fishery Closure)

5.3.5.2. Subarea 12-25 (Port Neville) (Marine Reserve/Research Area)

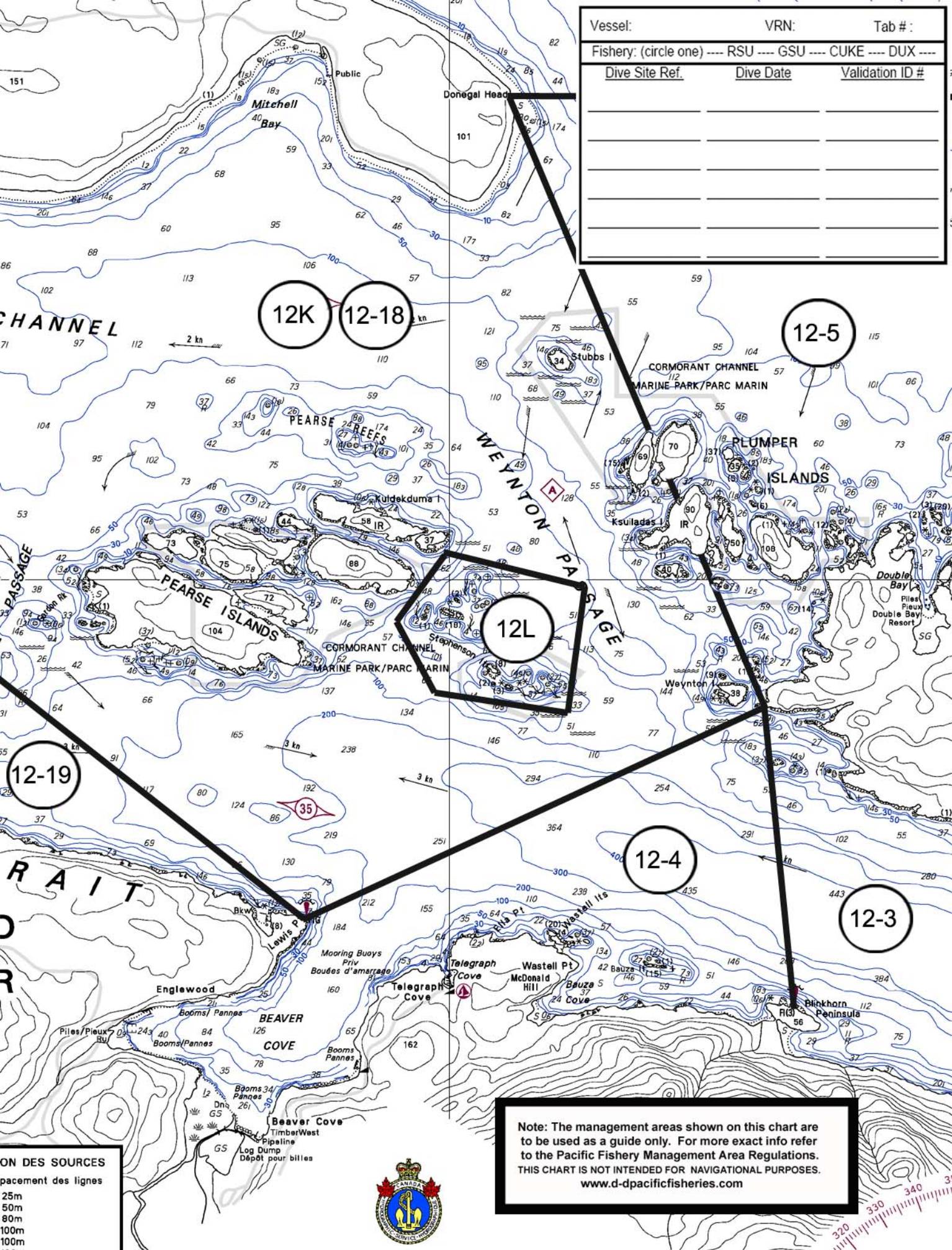

Vessel:	VRN:	Tab #:
Fishery: (circle one) ---- RSU ---- GSU ---- CUKE ---- DUX ----		
<u>Dive Site Ref.</u>	<u>Dive Date</u>	<u>Validation ID #</u>

12K 12-18

12-5

12L

12-19

12-4

12-3

Note: The management areas shown on this chart are to be used as a guide only. For more exact info refer to the Pacific Fishery Management Area Regulations. THIS CHART IS NOT INTENDED FOR NAVIGATIONAL PURPOSES. www.d-pacificfisheries.com

ON DES SOURCES
 pacement des lignes
 25m
 50m
 80m
 100m
 100m



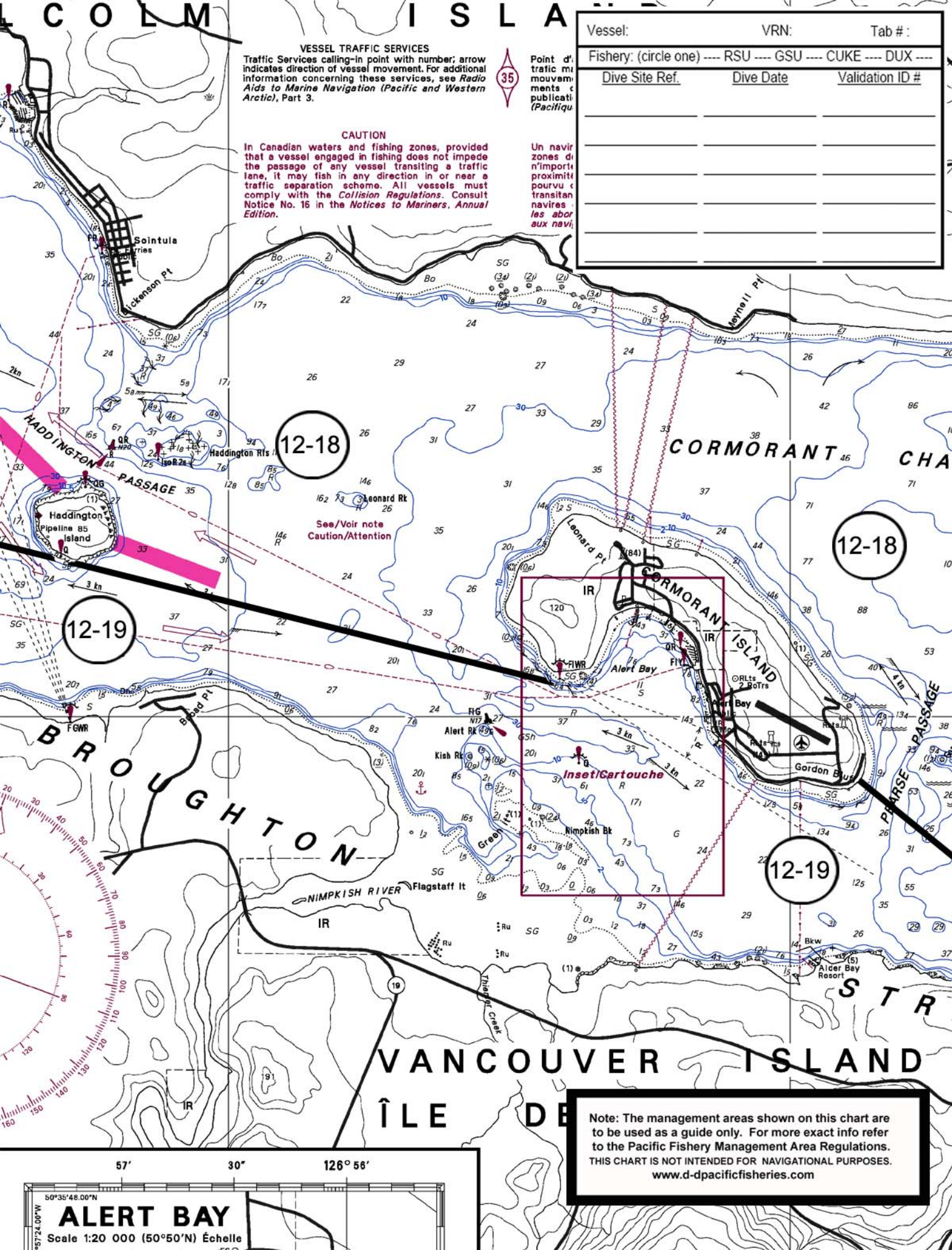

VESEL TRAFFIC SERVICES
 Traffic Services calling-in point with number; arrow indicates direction of vessel movement. For additional information concerning these services, see *Radio Aids to Marine Navigation (Pacific and Western Arctic)*, Part 3.

CAUTION
 In Canadian waters and fishing zones, provided that a vessel engaged in fishing does not impede the passage of any vessel transiting a traffic lane, it may fish in any direction in or near a traffic separation scheme. All vessels must comply with the *Collision Regulations*. Consult Notice No. 16 in the *Notices to Mariners, Annual Edition*.

Point d' traffic m...
 (Pacific)

Un navir...
 aux navi...

Vessel:	VRN:	Tab #:
Fishery: (circle one) --- RSU --- GSU --- CUKE --- DUX ---		
Dive Site Ref.	Dive Date	Validation ID #

12-18

12-18

12-19

12-19

See/Voir note
 Caution/Attention

Inset/Cartouche

Note: The management areas shown on this chart are to be used as a guide only. For more exact info refer to the Pacific Fishery Management Area Regulations. THIS CHART IS NOT INTENDED FOR NAVIGATIONAL PURPOSES. www.d-pacificfisheries.com

50°35'48.00"N
ALERT BAY
 Scale 1:20 000 (50°50'N) Échelle

57' 30" 126° 56'

Vessel:	VRN:	Tab #:
Fishery: (circle one) --- RSU --- GSU --- CUKE --- DUX ---		
<u>Dive Site Ref.</u>	<u>Dive Date</u>	<u>Validation ID #</u>

Note: The management areas shown on this chart are to be used as a guide only. For more exact info refer to the Pacific Fishery Management Area Regulations. THIS CHART IS NOT INTENDED FOR NAVIGATIONAL PURPOSES. www.d-ppacificfisheries.com

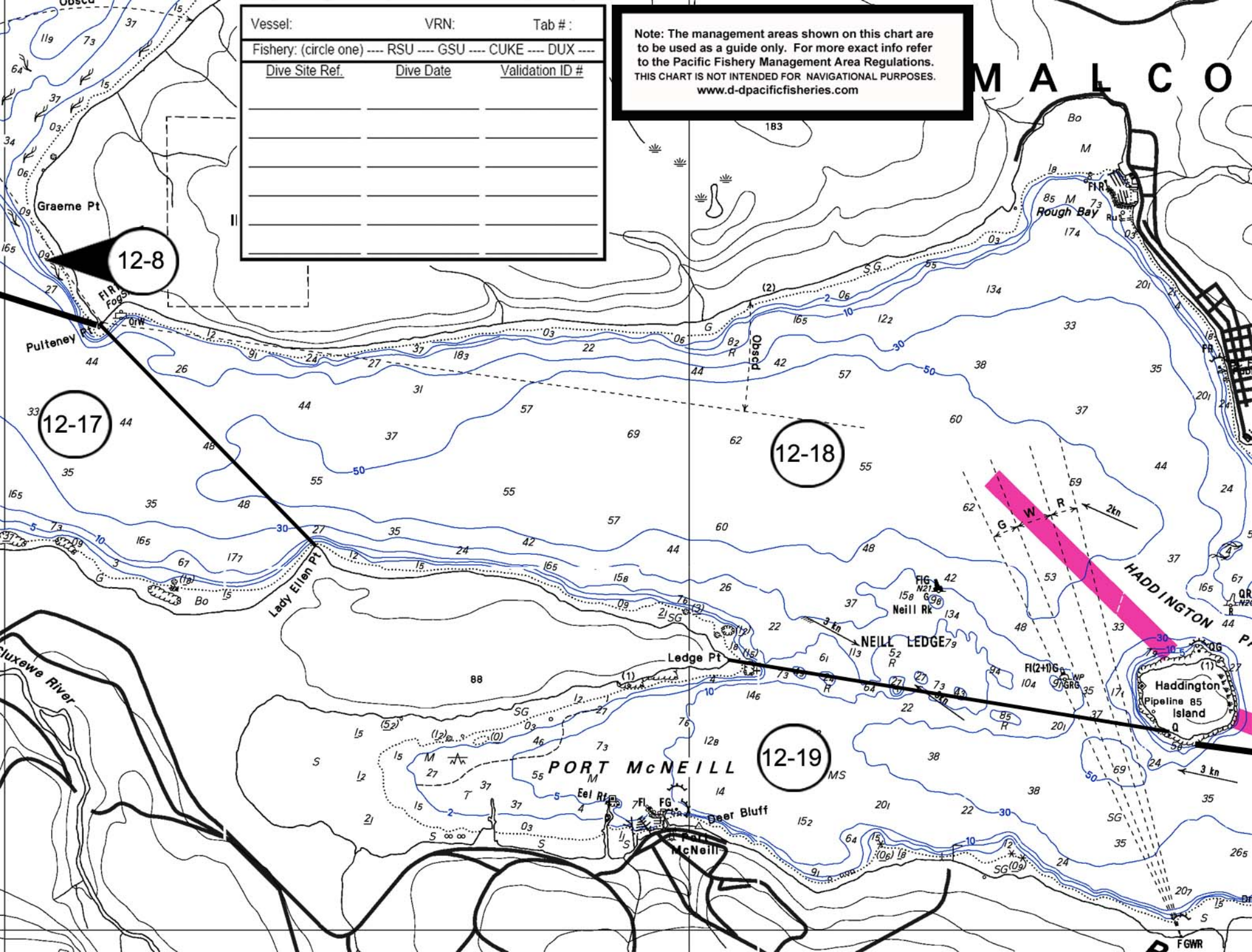

M A L C O

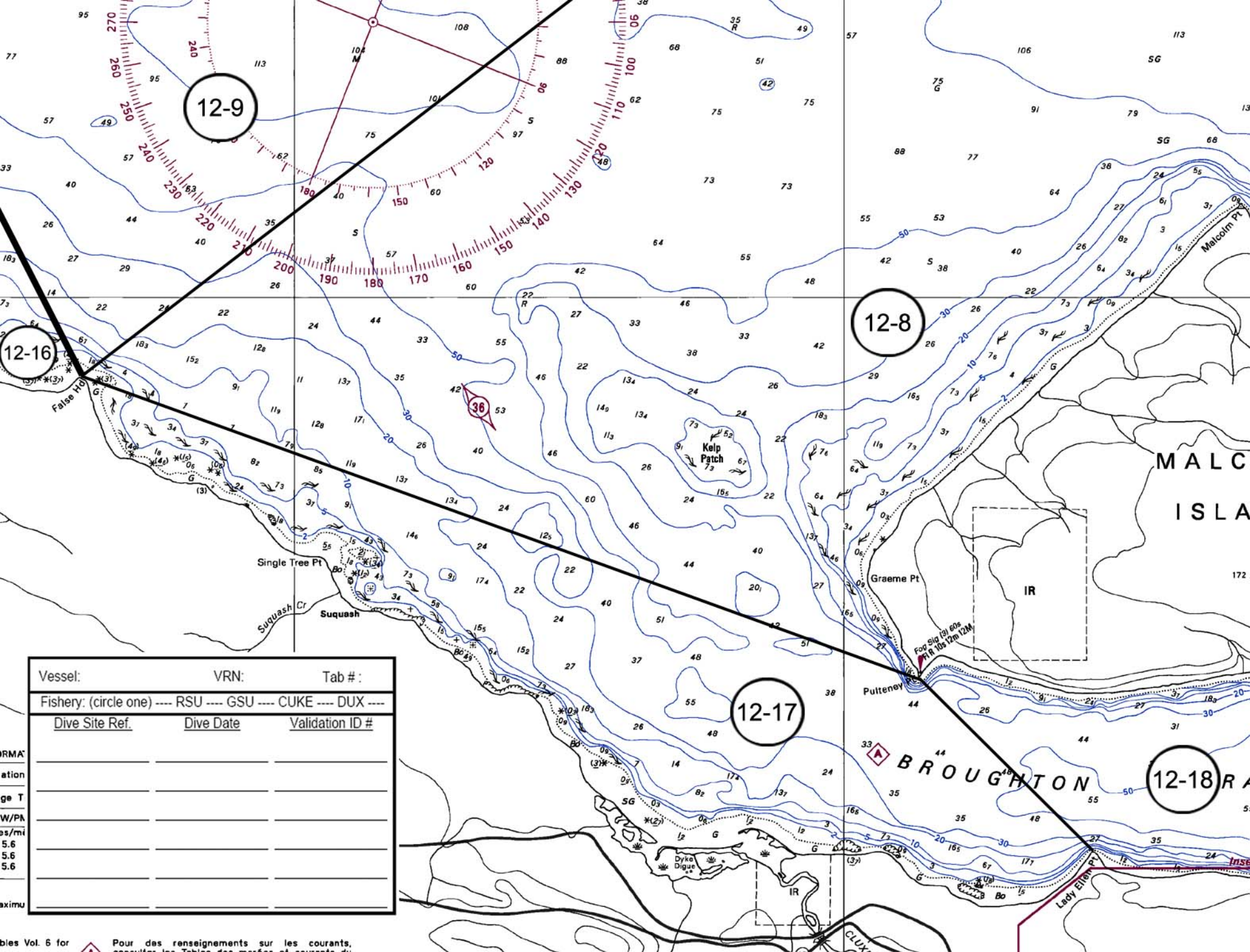

12-9

12-16

12-8

12-17

12-18

Vessel:	VRN:	Tab #:
Fishery: (circle one) --- RSU --- GSU --- CUKE --- DUX ---		
<u>Dive Site Ref.</u>	<u>Dive Date</u>	<u>Validation ID #</u>

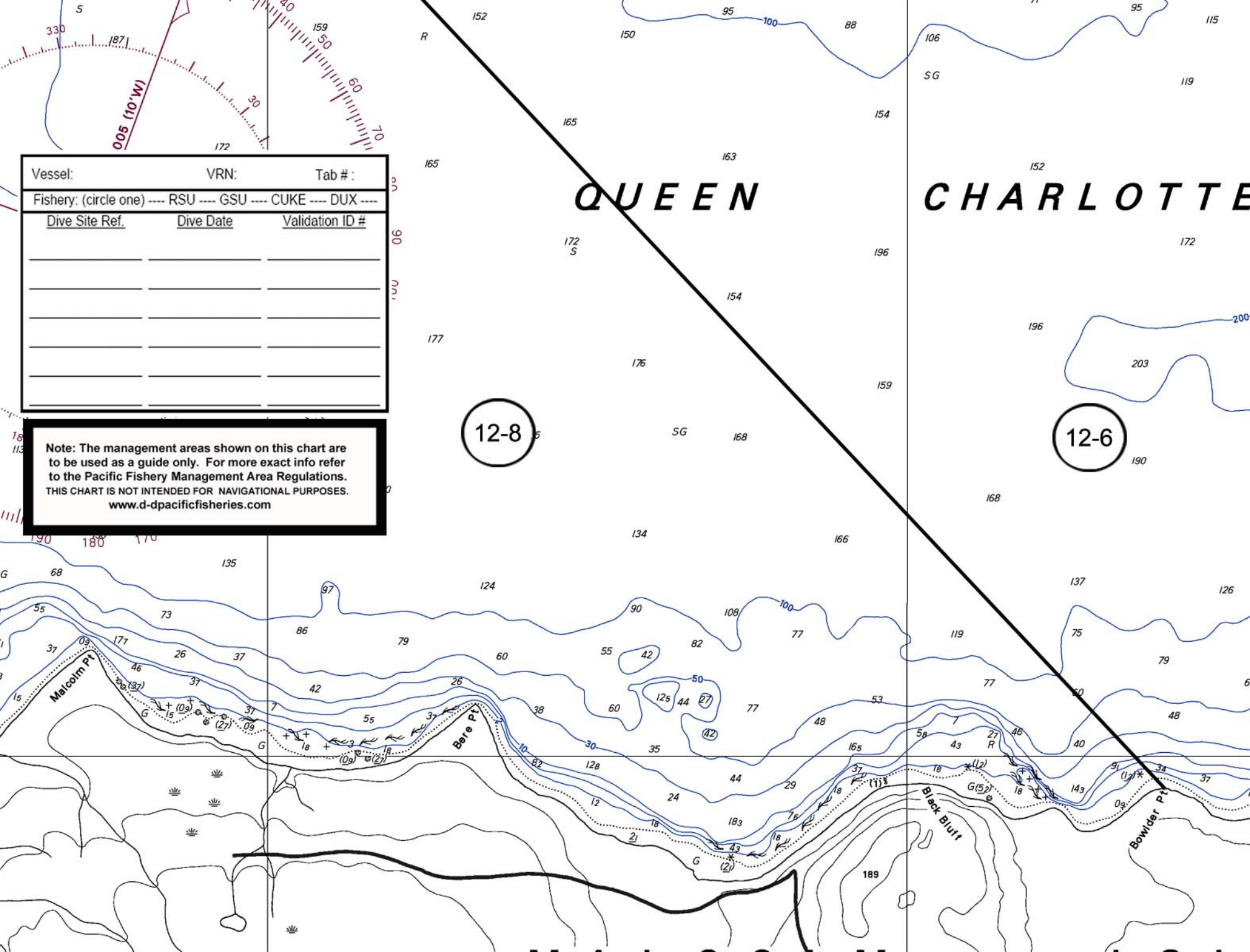

Vessel:	VRN:	Tab #:
Fishery: (circle one) --- RSU --- GSU --- CUKE --- DUX ---		
<u>Dive Site Ref.</u>	<u>Dive Date</u>	<u>Validation ID #</u>

Note: The management areas shown on this chart are to be used as a guide only. For more exact info refer to the Pacific Fishery Management Area Regulations. THIS CHART IS NOT INTENDED FOR NAVIGATIONAL PURPOSES. www.d-pacificfisheries.com